

SECTION X-X

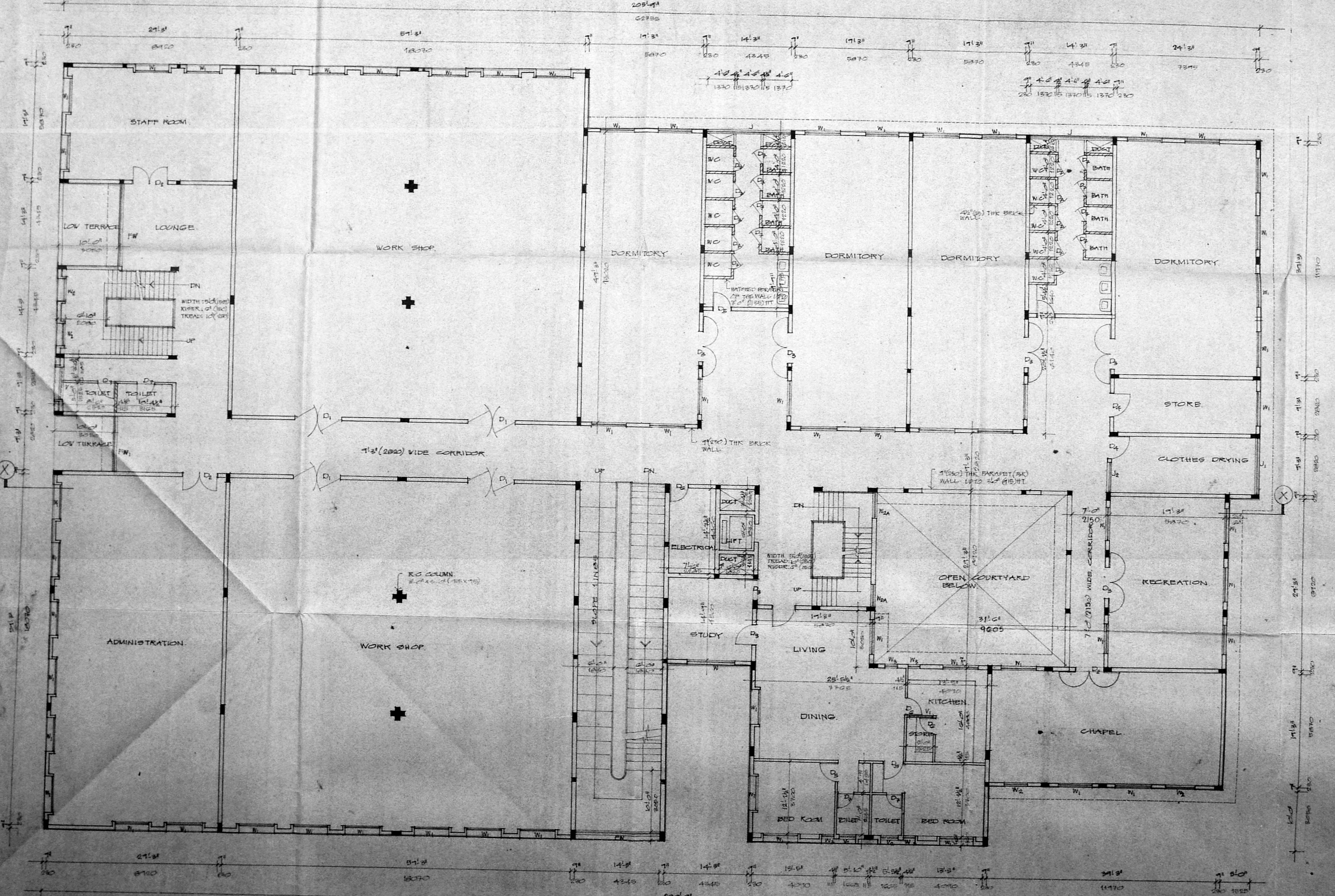

FIRST FLOOR PLAN

SCHEDULE OF JOINERY		
TYPE	SIZE	DESCRIPTION
M0	4'0" x 6'0"	TN GLAZED WINDOW
D1	4'0" x 6'0"	TN GLAZED DOOR
D2	6'0" x 7'0"	TN GLAZED DOOR
D3	6'0" x 7'0"	TN PANELLED DOOR
D4	6'0" x 7'0"	-DO-
D5	6'0" x 7'0"	-DO-
D6	6'0" x 7'0"	-DO-
D7	6'0" x 7'0"	-DO-
D8	6'0" x 7'0"	-DO-
D9	6'0" x 7'0"	TN PANELLED DOOR WITH GLAZED VENTILATOR
M1	4'0" x 6'0"	TN GLAZED WINDOW
M2	6'0" x 7'0"	-DO-
M3	6'0" x 7'0"	-DO-
M4	6'0" x 7'0"	ALL GLIDING WINDOW
M5	4'0" x 6'0"	TN GLAZED WINDOW
M6	4'0" x 6'0"	TN FIXED GLAZED WINDOW
M7	4'0" x 6'0"	TN GLAZED WINDOW
M8	4'0" x 6'0"	TN GLAZED WINDOW
M9	4'0" x 6'0"	TN GLAZED WINDOW
M10	4'0" x 6'0"	TN GLAZED WINDOW
M11	4'0" x 6'0"	TN GLAZED WINDOW
M12	4'0" x 6'0"	TN GLAZED WINDOW
M13	4'0" x 6'0"	TN GLAZED WINDOW
M14	4'0" x 6'0"	TN GLAZED WINDOW
M15	4'0" x 6'0"	TN GLAZED WINDOW
M16	4'0" x 6'0"	TN GLAZED WINDOW
M17	4'0" x 6'0"	TN GLAZED WINDOW
M18	4'0" x 6'0"	TN GLAZED WINDOW
M19	4'0" x 6'0"	TN GLAZED WINDOW
M20	4'0" x 6'0"	TN GLAZED WINDOW
M21	4'0" x 6'0"	TN GLAZED WINDOW
M22	4'0" x 6'0"	TN GLAZED WINDOW
M23	4'0" x 6'0"	TN GLAZED WINDOW
M24	4'0" x 6'0"	TN GLAZED WINDOW
M25	4'0" x 6'0"	TN GLAZED WINDOW
M26	4'0" x 6'0"	TN GLAZED WINDOW
M27	4'0" x 6'0"	TN GLAZED WINDOW
M28	4'0" x 6'0"	TN GLAZED WINDOW
M29	4'0" x 6'0"	TN GLAZED WINDOW
M30	4'0" x 6'0"	TN GLAZED WINDOW
M31	4'0" x 6'0"	TN GLAZED WINDOW
M32	4'0" x 6'0"	TN GLAZED WINDOW
M33	4'0" x 6'0"	TN GLAZED WINDOW
M34	4'0" x 6'0"	TN GLAZED WINDOW
M35	4'0" x 6'0"	TN GLAZED WINDOW
M36	4'0" x 6'0"	TN GLAZED WINDOW
M37	4'0" x 6'0"	TN GLAZED WINDOW
M38	4'0" x 6'0"	TN GLAZED WINDOW
M39	4'0" x 6'0"	TN GLAZED WINDOW
M40	4'0" x 6'0"	TN GLAZED WINDOW
M41	4'0" x 6'0"	TN GLAZED WINDOW
M42	4'0" x 6'0"	TN GLAZED WINDOW
M43	4'0" x 6'0"	TN GLAZED WINDOW
M44	4'0" x 6'0"	TN GLAZED WINDOW
M45	4'0" x 6'0"	TN GLAZED WINDOW
M46	4'0" x 6'0"	TN GLAZED WINDOW
M47	4'0" x 6'0"	TN GLAZED WINDOW
M48	4'0" x 6'0"	TN GLAZED WINDOW
M49	4'0" x 6'0"	TN GLAZED WINDOW
M50	4'0" x 6'0"	TN GLAZED WINDOW
M51	4'0" x 6'0"	TN GLAZED WINDOW
M52	4'0" x 6'0"	TN GLAZED WINDOW
M53	4'0" x 6'0"	TN GLAZED WINDOW
M54	4'0" x 6'0"	TN GLAZED WINDOW
M55	4'0" x 6'0"	TN GLAZED WINDOW
M56	4'0" x 6'0"	TN GLAZED WINDOW
M57	4'0" x 6'0"	TN GLAZED WINDOW
M58	4'0" x 6'0"	TN GLAZED WINDOW
M59	4'0" x 6'0"	TN GLAZED WINDOW
M60	4'0" x 6'0"	TN GLAZED WINDOW
M61	4'0" x 6'0"	TN GLAZED WINDOW
M62	4'0" x 6'0"	TN GLAZED WINDOW
M63	4'0" x 6'0"	TN GLAZED WINDOW
M64	4'0" x 6'0"	TN GLAZED WINDOW
M65	4'0" x 6'0"	TN GLAZED WINDOW
M66	4'0" x 6'0"	TN GLAZED WINDOW
M67	4'0" x 6'0"	TN GLAZED WINDOW
M68	4'0" x 6'0"	TN GLAZED WINDOW
M69	4'0" x 6'0"	TN GLAZED WINDOW
M70	4'0" x 6'0"	TN GLAZED WINDOW
M71	4'0" x 6'0"	TN GLAZED WINDOW
M72	4'0" x 6'0"	TN GLAZED WINDOW
M73	4'0" x 6'0"	TN GLAZED WINDOW
M74	4'0" x 6'0"	TN GLAZED WINDOW
M75	4'0" x 6'0"	TN GLAZED WINDOW
M76	4'0" x 6'0"	TN GLAZED WINDOW
M77	4'0" x 6'0"	TN GLAZED WINDOW
M78	4'0" x 6'0"	TN GLAZED WINDOW
M79	4'0" x 6'0"	TN GLAZED WINDOW
M80	4'0" x 6'0"	TN GLAZED WINDOW
M81	4'0" x 6'0"	TN GLAZED WINDOW
M82	4'0" x 6'0"	TN GLAZED WINDOW
M83	4'0" x 6'0"	TN GLAZED WINDOW
M84	4'0" x 6'0"	TN GLAZED WINDOW
M85	4'0" x 6'0"	TN GLAZED WINDOW
M86	4'0" x 6'0"	TN GLAZED WINDOW
M87	4'0" x 6'0"	TN GLAZED WINDOW
M88	4'0" x 6'0"	TN GLAZED WINDOW
M89	4'0" x 6'0"	TN GLAZED WINDOW
M90	4'0" x 6'0"	TN GLAZED WINDOW
M91	4'0" x 6'0"	TN GLAZED WINDOW
M92	4'0" x 6'0"	TN GLAZED WINDOW
M93	4'0" x 6'0"	TN GLAZED WINDOW
M94	4'0" x 6'0"	TN GLAZED WINDOW
M95	4'0" x 6'0"	TN GLAZED WINDOW
M96	4'0" x 6'0"	TN GLAZED WINDOW
M97	4'0" x 6'0"	TN GLAZED WINDOW
M98	4'0" x 6'0"	TN GLAZED WINDOW
M99	4'0" x 6'0"	TN GLAZED WINDOW
M100	4'0" x 6'0"	TN GLAZED WINDOW

- SPECIFICATION**
1. COLUMN FOUNDATION
 2. BRICK WORK IN SUPER STRUCTURE, BASEMENT AND PARAPET WALL ARE TO BE IN CM 1:3
 3. R.C. PLINTH BEAM, LINTEL, RAINWATER, ROOF SLAB ETC TO BE IN M 20:1:4
 4. MOSAIC FLOORING
 5. PLASTERING OF WALLS AND CEILING
 6. ALL WOODWORKS ARE IN TEAK WOOD
 7. TWO COATS OF PAINTING OVER ONE COAT OF PRIMER
 8. WEATHERING COURSE IN CM WITH TWO COURSES OF FLAT TILES LAID TO SLOPE

JOSE J. SEBASTIAN, B.E.,
 CONSULTING ENGINEER,
 Licensed Surveyor (Class No. 106)
 Registration No. 106/1957
 8-21, PERIYAR NAGAR,
 MADRAS - 600 082.

OWNER'S SIGNATURE

 Secretary,
 St. Andrew's Church,
 Egmore, Madras-8.

PROPOSED DEVELOPMENT OF THE JIVANA JOTHI CENTRE FOR TRAINING & REHABILITATION OF DISABLED PERSONS
 ST. ANDREW'S CHURCH COMPOUND AT PERIYAR NAGAR HIGH ROAD, JONGLE 33/1 EGMORE, MADRAS 600082

COLOR INDEX

PROPOSED COLOURED THIS

ROAD COLOURED THIS

BOUNDARY COLOURED THIS

SCALE	1" = 30' (1:360)
DATE	13-10-81
JOB NO.	588
DRG NO.	2
DRAWN	Manoj R.
ARCHITECT	

VERGIS COMMEN,
 MEMBER OF THE
 COUNCIL OF ARCHITECTURE,
 CA No. 36/3182,
 THIYAGARAM COMPLEX,
 259, PERIYAR NAGAR HIGH ROAD,
 MADRAS 600010

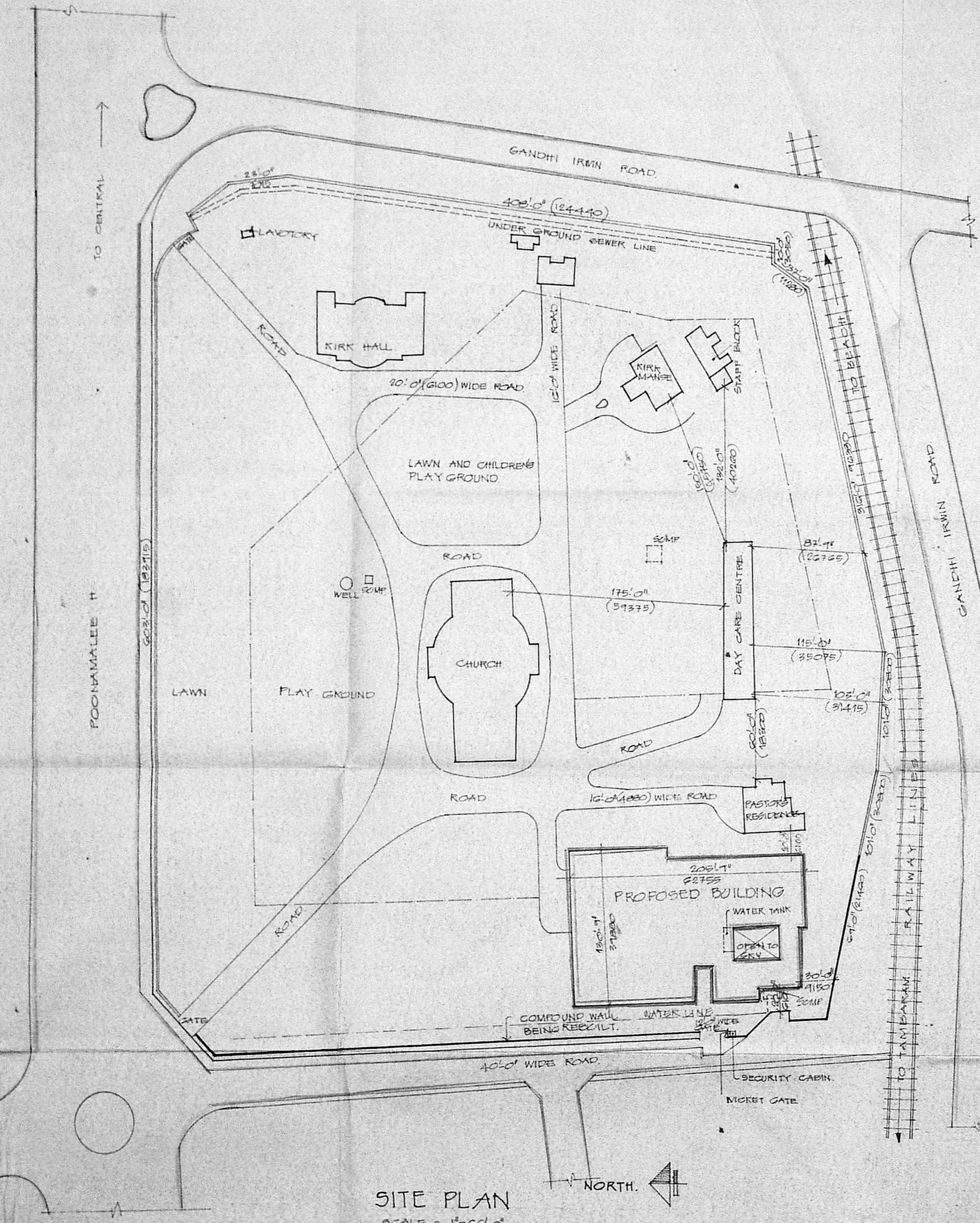

SITE PLAN
SCALE = 1"=60'0"

Planning Permit No. C/22022/98
APPROVED
 SUBJECT TO THE CONDITIONS IN THIS OFFICE LETTER
 No. C/22022/98 Date 5.3.98
 G. V. Jayaraman
 FOR MEMBER SECRETARY
 MADRAS METROPOLITAN
 DEVELOPMENT AUTHORITY
 M.D. NO. 160098

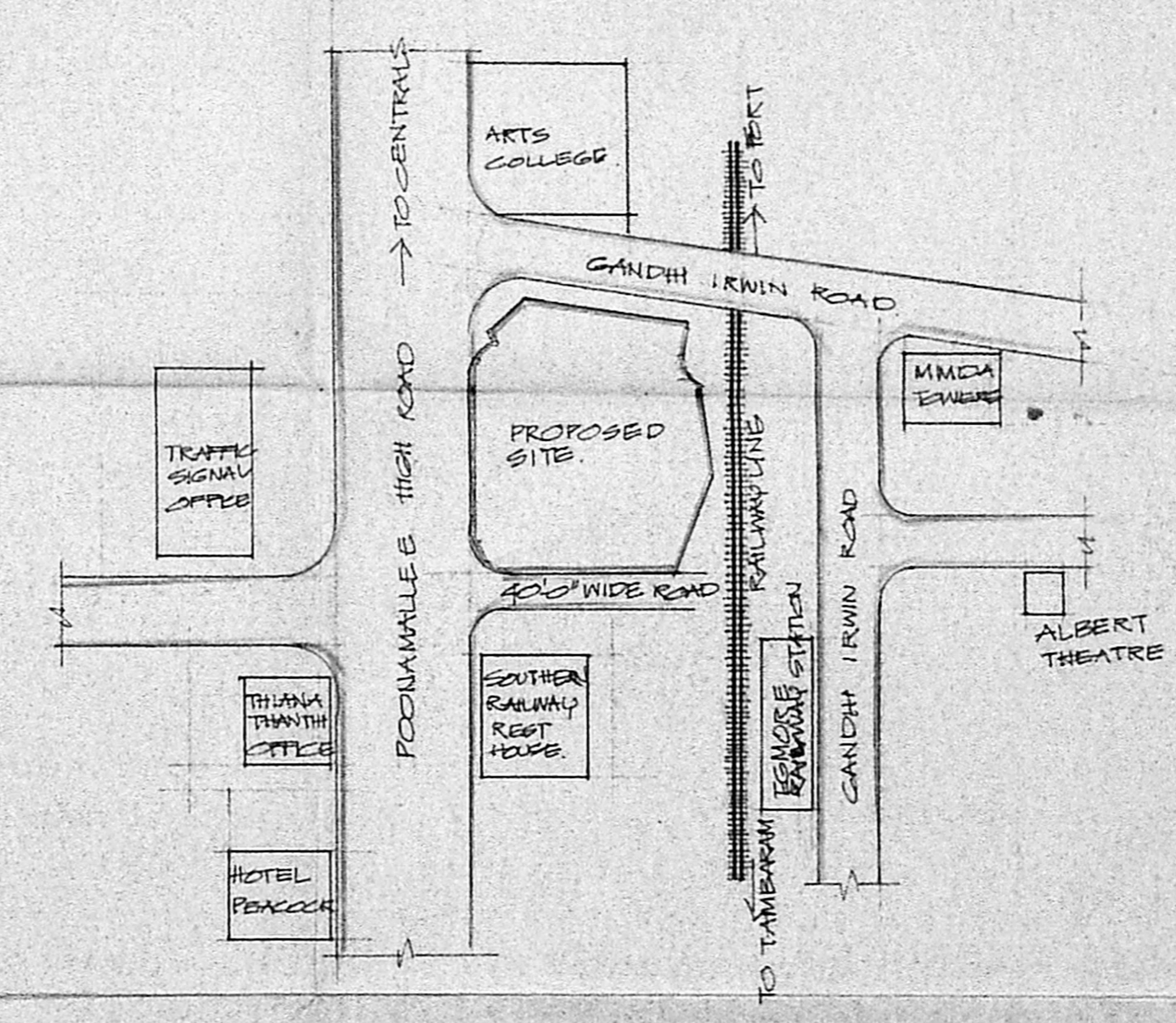
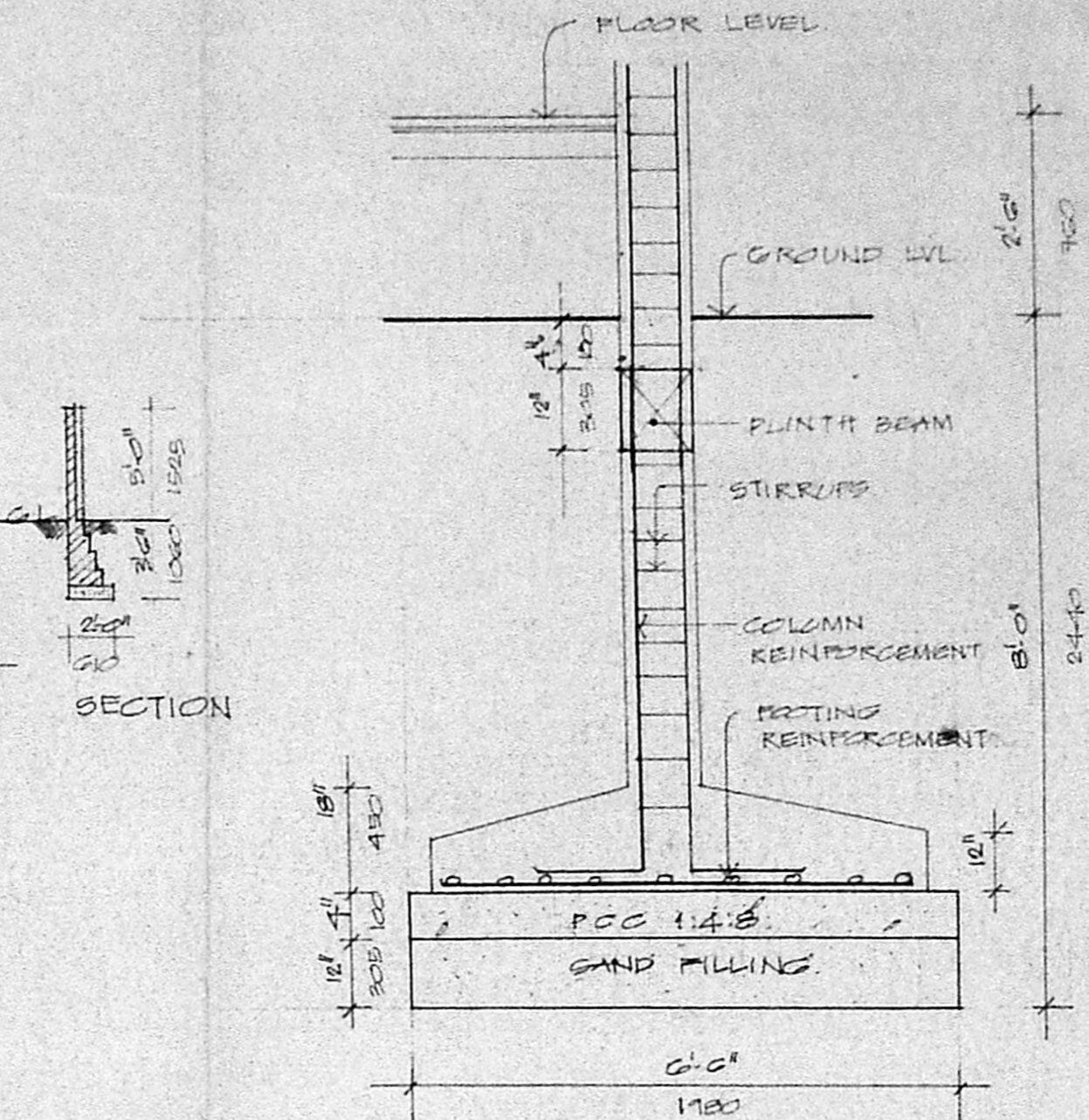
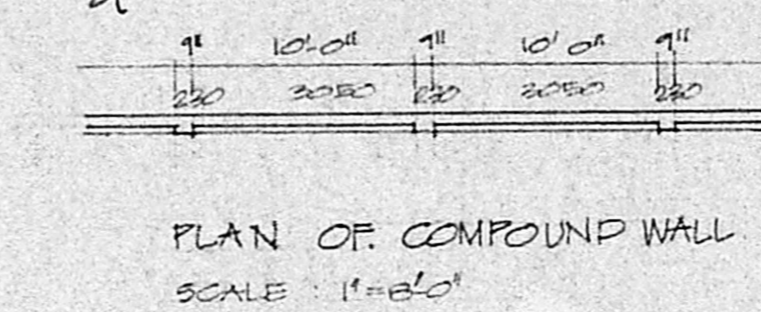

JOSE J. SEBASTIAN, S.E.
 CONSULTING ENGINEER,
 Licensed Surveyor I Class No. 106
 Corporation of Madras, Amalattur Township
 B-21, PERIYAR NAGAR,
 MADRAS - 600 082.

OWNERS SIGNATURE
 Samuel
 Secretary
 St. Andrew's Church
 Egmore, Madras-3.

PROPOSED DEVELOPMENT OF THE JIVANA JOTHI CENTRE FOR TRAINING & REHABILITATION DISABLED PERSONS
 ST. ANDREW'S CHURCH COMPOUND AT POONAMALLEE HIGH ROAD, S NO 39, 1 EGMORE, MADRAS 600025

COLOUR INDEX
 PROPOSED COLOURED THIS
 ROAD COLOURED THIS
 BOUNDARY COLOURED THIS

SCALE : 1"=60'0"
 DATE : 4-10-87
 JOB NO : 583
 DRG NO : 4
 DRAWN : M. V. R.

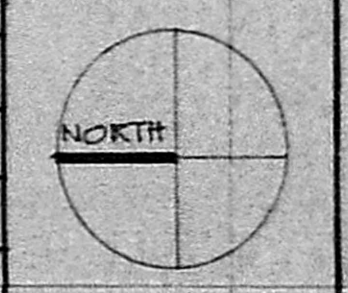

ARCHITECT
 VERGIS OMMEN
 B.Arch, G.D.Arch, F.I.A.
 COUNCIL OF ARCHITECTURE.
 CA NO 76/3129
 THYAGARAJA COMPLEX,
 853, POONAMALLEE HIGH ROAD,
 MADRAS - 600010.